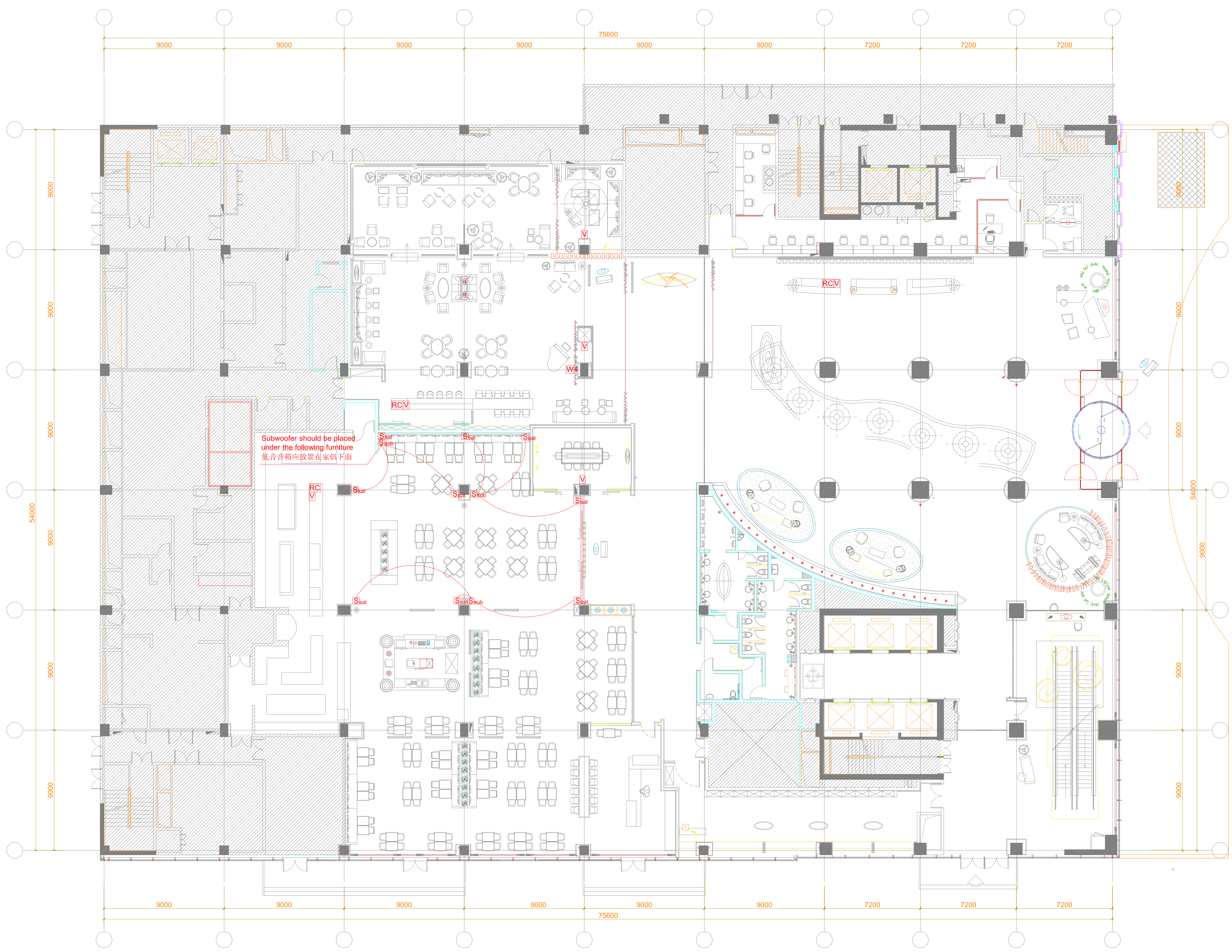

REV	DESCRIPTION	DATE
0	DESIGN DRAFT	05/01/09
1	DESIGN REVISION	12/02/09
2	DESIGN REVISION	20/04/09

Notes

RC AV Equipment Rack
600 x 600 x 1200

V Volume Control Panel
音量控制面板

Ssub Bose FreeSpace 3
356H x 221W x 345D mm
Subwoofer should be placed on the following furniture
低音应该放在家俱的下面

Ssat Bose FreeSpace 3
wall mounted@AFFL 2000mm
79H x 79W x 81D mm
挂墙高度2000mm

W4 Wall Box
2 x AV
2 x Microphone Cable
2 x CAT6

SM&W
SHEN MILSOM WILKE
聲美華 有限公司
417 5TH AVENUE, 5TH FLOOR
NEW YORK, NEW YORK 10016
TEL: 212-725-6800
FAX: 212-725-0864
SUITES 801-2, 8/F.,
TWO CHINACHEM EXCHANGE SQUARE,
338 KING'S ROAD, NORTH POINT, HK.
TEL: (852)2-851-1086
FAX: (852)2-544-4266

© COPYRIGHT 2005 SM&W, ALL RIGHTS RESERVED

Project
QINGDAO WANDA
LE MERIDIEN HOTEL
青岛万达艾美酒店

Title
AV LAYOUT
L1 LOW LEVEL

Scale: 1:300 (A3)
Date: Jan 2009
Job #: 05472MC
Drawn by: CAD
Eng. by: JP
Checked by: TIM
Drawing No.: AV-L1-01

The ownership of the copyright in this drawing is retained by Shen Milsom & Wilke Ltd. Reproduction of the drawing or any part thereof may only be obtained with the consent of Shen Milsom & Wilke Ltd.
Do not scale from this drawing.
All measurements should be verified on site.